

DOC - 150 grade  
 26784 m<sup>2</sup>

5 C  
 7 grade  
 382 sq ft  
 305789 sq ft  
 283791 sq ft

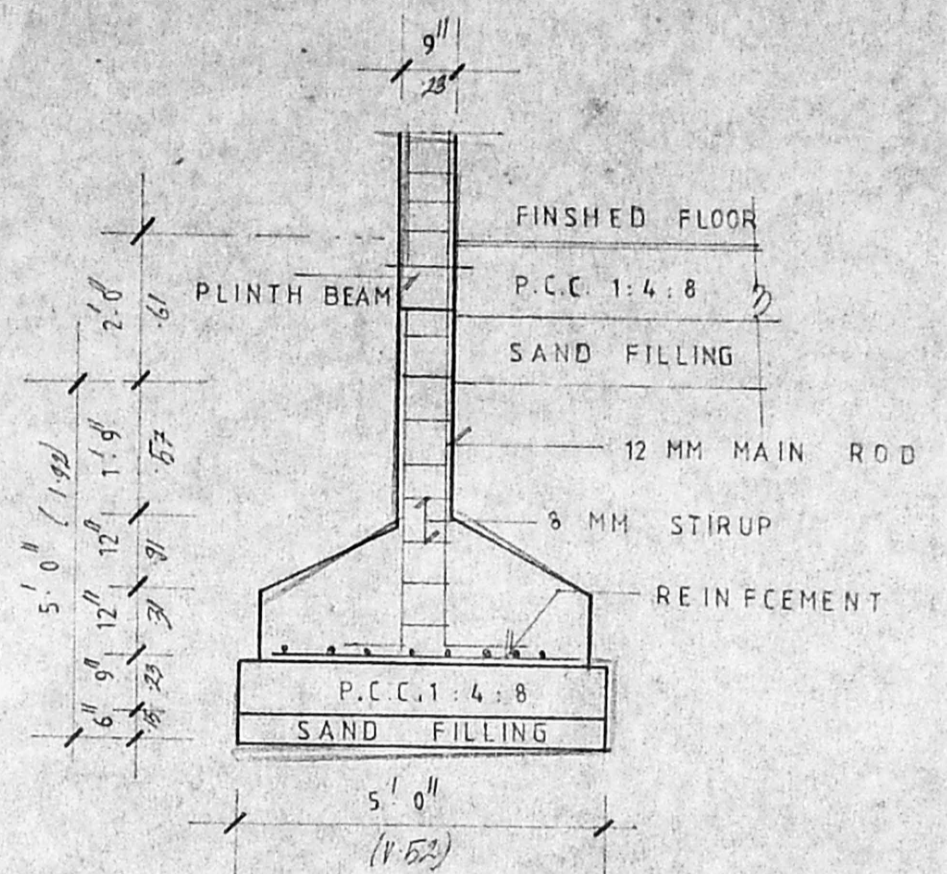

FOUNDATION DETAIL  
 SCALE = 1" = 3/8"

MMDA 'C' / PP NO. /	
C.N. 09/14232/01	
Asst. ....	
Scrutin: 219	1/8
PART I	
PART II	
K 194	
AP 3/194	D.P.

Planning Permit No. C/PP/201/194  
**APPROVED**  
 SUBJECT TO THE CONDITIONS IN THIS OFFICE LETTER.  
 No. CA/19232/01 Date 2/9/94  
 N.V. Nallur  
 8/1/94  
 FOR MEMBER SECRETARY  
 MADRAS METROPOLITAN  
 DEVELOPMENT AUTHORITY  
 MADRAS - 600 008.

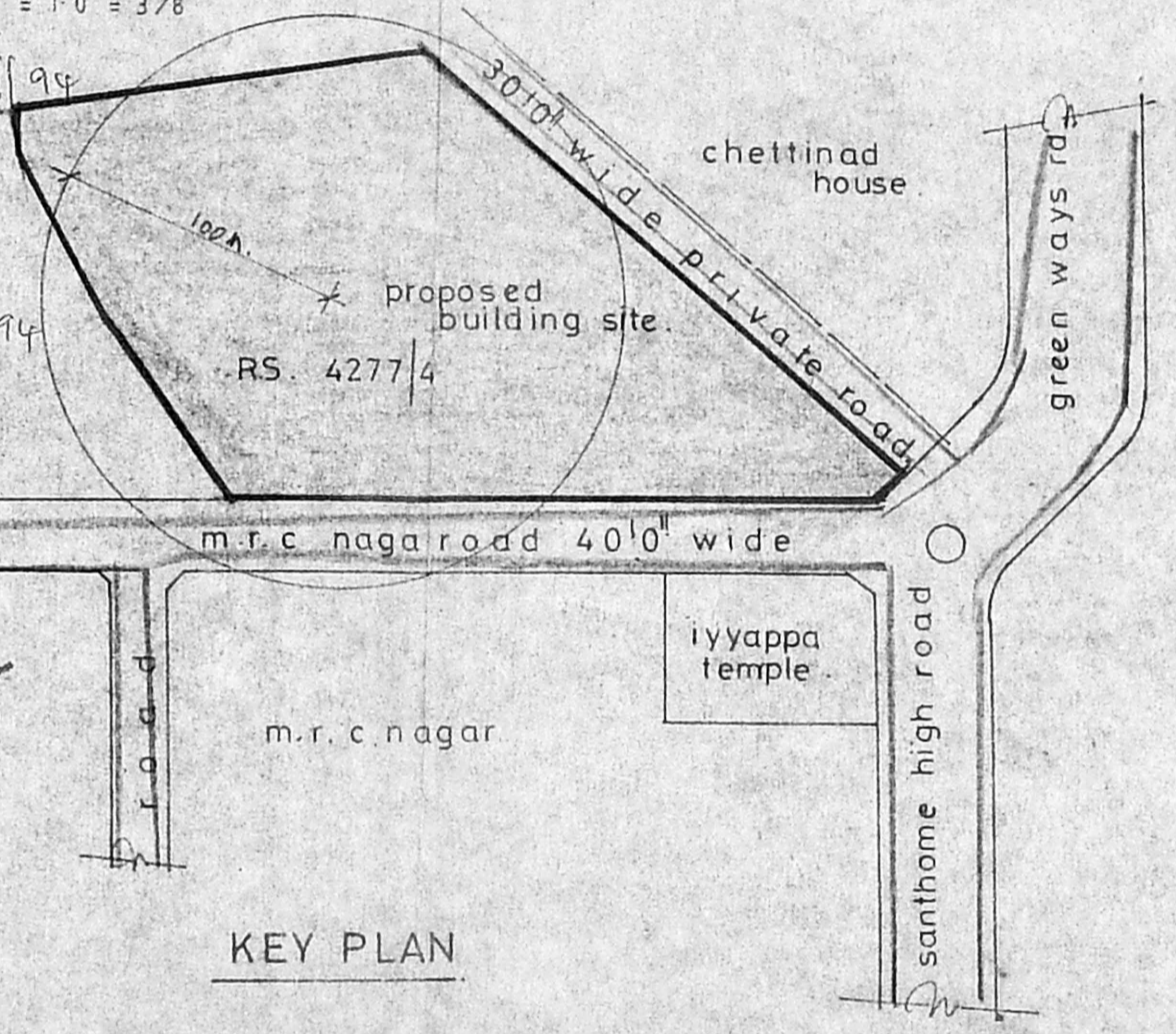

KEY PLAN

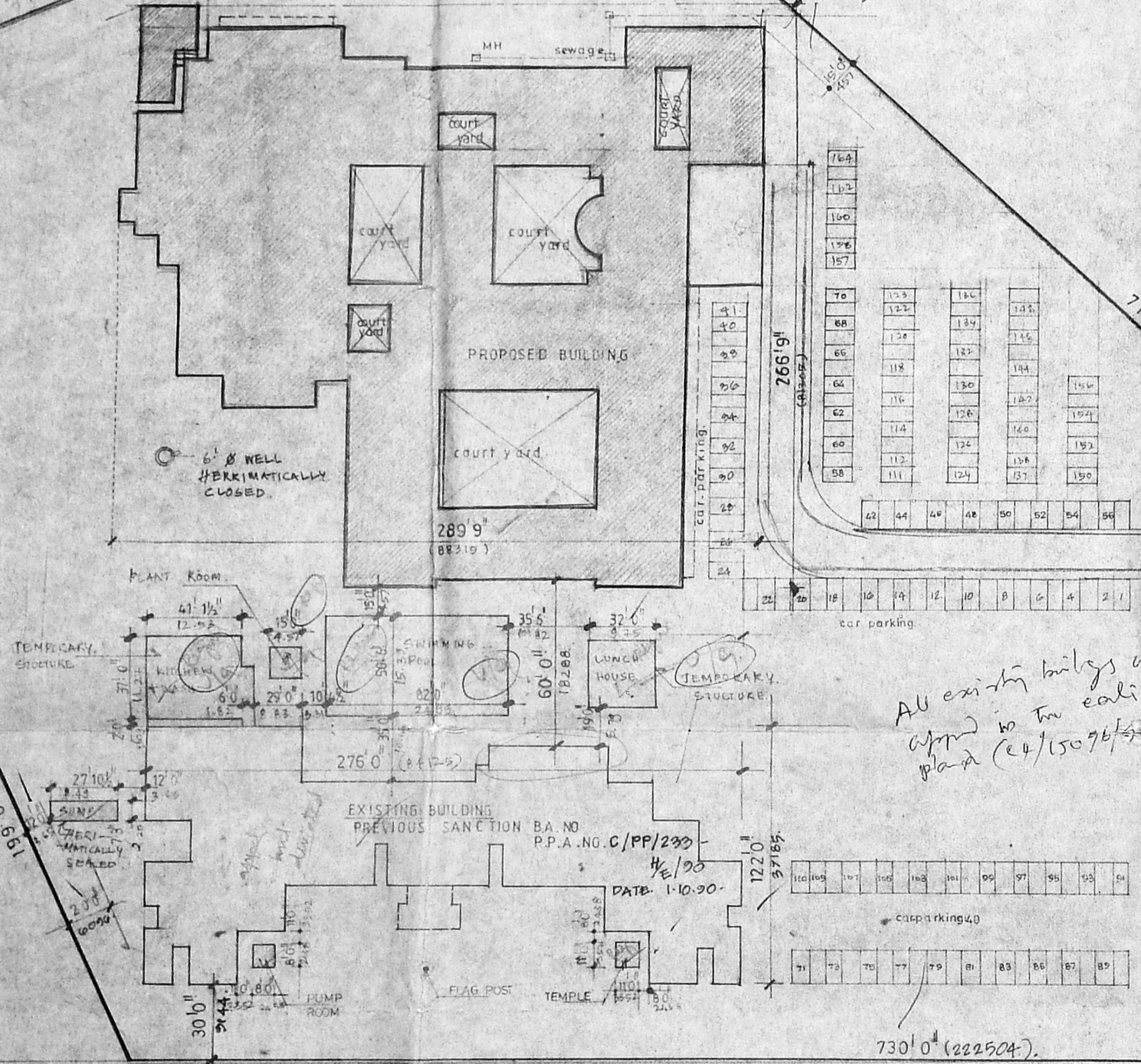

SITE PLAN

All existing buildings are approved to the earlier approved plan (CA/15076/01) of 7/2/92

AREA STATEMENT		sq ft	sq. m
plot area		305009.	28346.56
proposed built up area		165964.875	15418.81
existing built up area		51925	4825.69
<b>total</b>		<b>217889.875</b>	<b>23244.3</b>
f si provided		.714	times
plot coverage		19.15%	
total no. cars		164	

PROPOSED SCHOOL BUILDING ANNEXE FOR  
 RAJAH MUTHIA CHETTIAR  
 CHARITABLE AND EDUCATIONAL  
 TRUST  
 AT SANTHOME HIGH ROAD, MADRAS 28  
 RS. NO. 4277/4, BLOCK NO. 93, DIV. NO. 135.

PROPOSED BUILDING	
EXISTING BUILDING	
BOUNDARY	
ROAD	

	SCALE	1" = 40'
	DATE	17.12.90
	DRG. NO.	D 6
	DRN.	R-1

TRUSTEE  
 SIGNATURE OF OWNER

SITE PLAN

ARCHITECTS AND ENGINEERS  
**ALTAF AND ASSOCIATES**  
 75 THIRD EAST STREET  
 THIRUVANMIYUR  
 MADRAS - 600041  
 N. ALTAF AHMED  
 C.A. NO. 75/1670  
 N. ALTAF AHMED  
 B.A. ARCHT., A.I.A., M.S.S.H.  
 ARCHITECT  
 COUNCIL Reg. No. CA/715/8

99x106.4

256'9" (7857)

MMDA 'C' / PP NO. 4/3  
 ENG. CH. 111/2/13  
 DATE: 1/1/59  
 N.P.

Planning Permit No. C.P.A. 120/41  
**APPROVED**  
 SUBJECT TO THE CONDITIONS IN THIS OFFICE LETTER.  
 No. 11/23/59  
 N.Y. Rajagopal  
 1/1/59  
 FOR MEMBER SECRETARY  
 MADRAS METROPOLITAN  
 DEVELOPMENT AUTHORITY  
 MADRAS - 600 008.

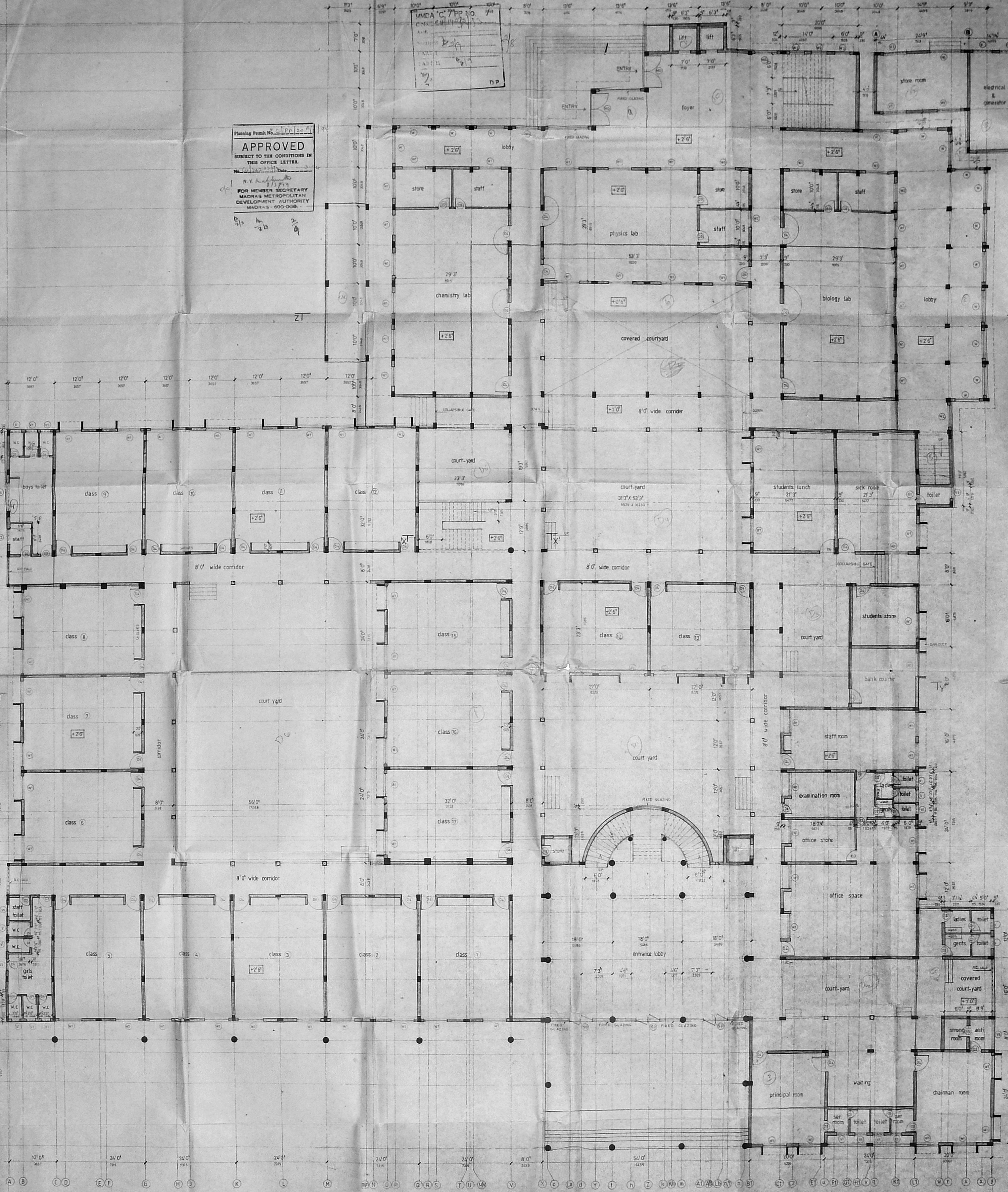

SCHEDULE OF JOINERY		
TYPE	SIZE	DESCRIPTION
S1	6'0" x 7'0"	ALL GRADED - SHAMBA DECK
S2	2'0" x 2'0"	2" W. PLYWOOD
S3	2'0" x 2'0"	1" W. PLYWOOD
S4	2'0" x 2'0"	1" W. PLYWOOD
S5	2'0" x 2'0"	1" W. PLYWOOD
S6	2'0" x 2'0"	1" W. PLYWOOD
S7	2'0" x 2'0"	1" W. PLYWOOD
S8	2'0" x 2'0"	1" W. PLYWOOD
S9	2'0" x 2'0"	1" W. PLYWOOD
S10	2'0" x 2'0"	1" W. PLYWOOD
S11	2'0" x 2'0"	1" W. PLYWOOD
S12	2'0" x 2'0"	1" W. PLYWOOD
S13	2'0" x 2'0"	1" W. PLYWOOD
S14	2'0" x 2'0"	1" W. PLYWOOD
S15	2'0" x 2'0"	1" W. PLYWOOD

*Logan Ramaswamy*  
 SIGNATURE OF OWNER

PROPOSED \_\_\_\_\_  
 ROAD \_\_\_\_\_  
 BOUNDARY \_\_\_\_\_

PROPOSED SCHOOL BUILDING ANNEXURE FOR  
**RAJAH MUTHIA CHETTIAR CHARITABLE AND EDUCATIONAL TRUST AT SANTHOME HIGH ROAD, MADRAS - 28.**

R.S. NO. 4277/4 BLOCK NO. 93  
 DIV. NO. 135.

**GROUND FLOOR PLAN**  
 (ALL METRIC DIMENSIONS ARE IN MM.)

SCALE: 1/4" = 1'-0"  
 DATE: \_\_\_\_\_  
 DRAWN BY: \_\_\_\_\_  
 CHECKED BY: \_\_\_\_\_

ARCHITECTS AND ENGINEERS

**ALTAf AND ASSOCIATES**

15, THIRD EAST STREET, TAFAMMUR, CHIRUVANMIYUR, ARCHITECTS, MADRAS - 41.

258'9" (78867)

256'9" (78257)

MMDA 'C' / PP NO  
 CN-116/32/52  
 3/4  
 D.P.

Planning Form No. 111/12/51  
**APPROVED**  
 SUBJECT TO THE CONDITIONS IN  
 THIS OFFICE LETTER.  
 No. 111/12/51/11  
 N.P. N. Srinivasan  
 11/11/54  
 FOR MEMBER SECRETARY  
 MADRAS METROPOLITAN  
 DEVELOPMENT AUTHORITY,  
 MADRAS - 600 008.

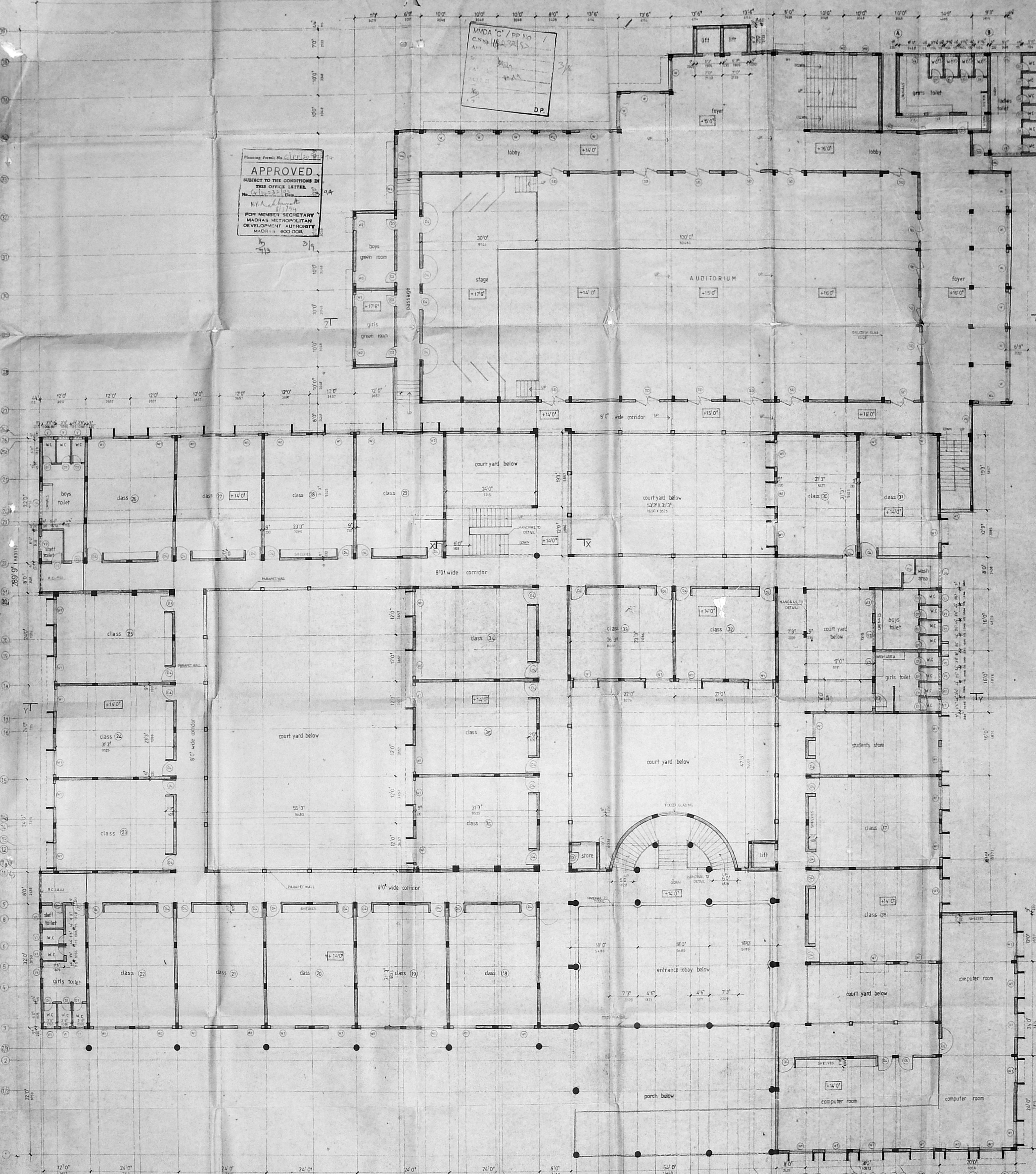

SCHEDULE OF JOINERY

TYPE	SIZE	DESCRIPTION
S1	6'0" x 10'0"	ASH GLAZED SILING DOOR
S2	6'0" x 10'0"	T.W. PLYWOOD DOOR
S3	6'0" x 10'0"	DOOR
S4	6'0" x 10'0"	DOOR
W1	6'0" x 10'0"	GLAZED WINDOW
W2	6'0" x 10'0"	DOOR
W3	6'0" x 10'0"	DOOR
W4	6'0" x 10'0"	DOOR
W5	6'0" x 10'0"	DOOR
W6	6'0" x 10'0"	DOOR
V1	6'0" x 10'0"	T.W. GLAZED WINDOW
V2	6'0" x 10'0"	DOOR
V3	6'0" x 10'0"	DOOR
V4	6'0" x 10'0"	DOOR
V5	6'0" x 10'0"	DOOR

*Signed Ramaswamy*  
 SIGNATURE OF OWNER

PROPOSED \_\_\_\_\_  
 ROAD \_\_\_\_\_  
 BOUNDARY \_\_\_\_\_

PROPOSED SCHOOL BUILDING ANNEXURE FOR  
**RAJAH MUTHIA CHETTIAR**  
 CHARITABLE AND EDUCATIONAL  
 TRUST AT SANTHOME HIGH ROAD  
 MADRAS - 28

RS NO 4774 BLOCK NO 93  
 DIV. NO. 135

FIRST FLOOR PLAN  
 ALL METRIC DIMENSIONS ARE IN MM'S

SCALE	1" = 4'0"
DATE	
DWG. NO.	
REV.	BENEFICIARY

ARCHITECTS AND ENGINEERS

**ALTAF AND ASSOCIATES**  
 75, THIRD EAST STREET, ATAHMED  
 NARAYANAPURAM,  
 THIRUVANMIYUR, ARCHITECT  
 COUNCIL REG. NO. 1000  
 MADRAS - 60

258'9" (78857)

256'9" (7867)

MMDA 'C' / PP No. /  
 CN. 44/44239/53  
 4/8  
 D.P.

Planning Permit No. 111/200/13  
**APPROVED**  
 SUBJECT TO THE CONDITIONS IN  
 THIS OFFICE LETTER.  
 No. 111/200/13 Date: 3-9-79  
 N. A. Srinivasan  
 FOR MEMBER SECRETARY  
 MADRAS METROPOLITAN  
 DEVELOPMENT AUTHORITY  
 MADRAS - 600 008  
 AUDITORIUM BELOW

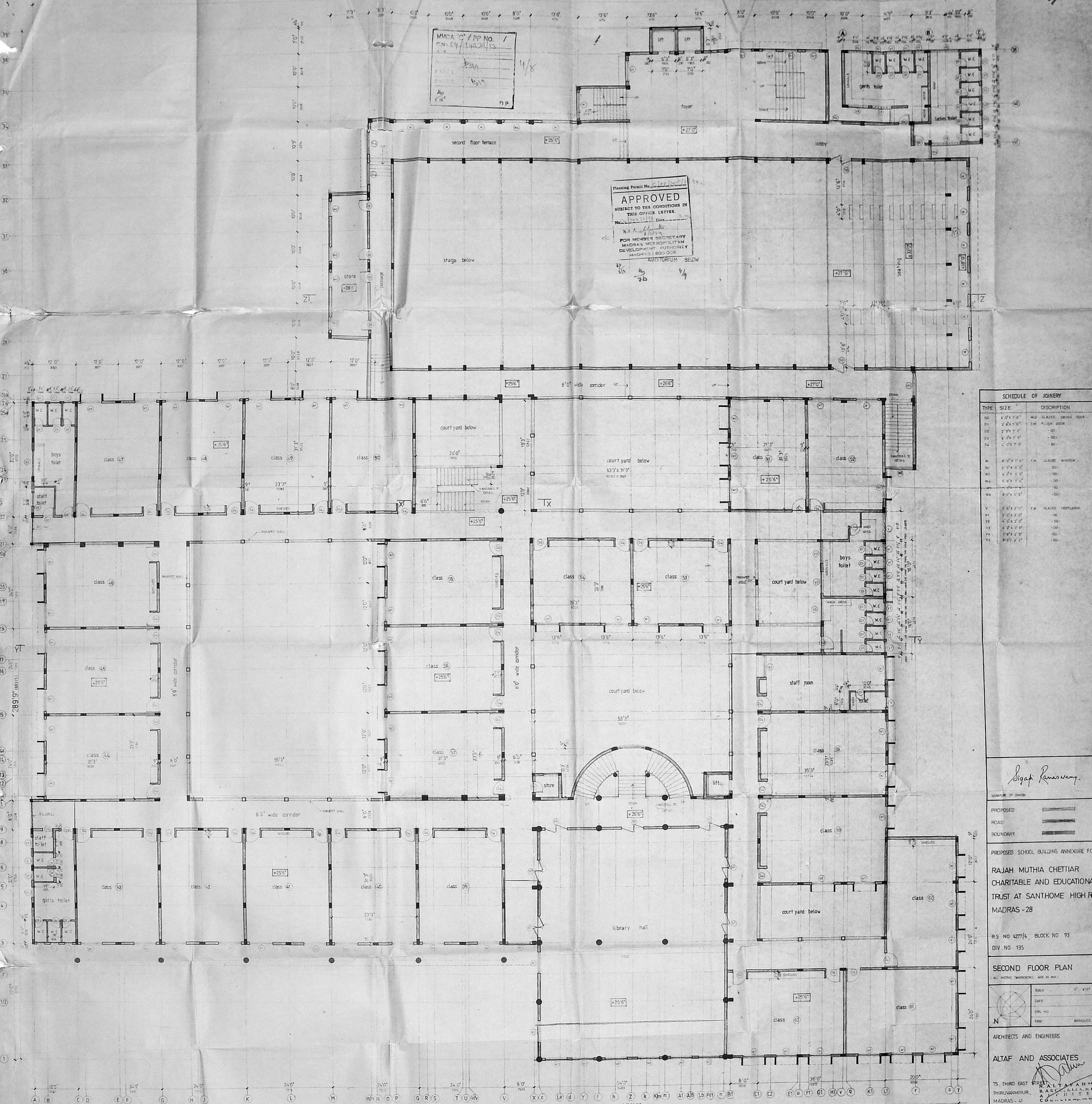

**SCHEDULE OF JOINERY**

TYPE	SIZE	DESCRIPTION
S0	6'0" x 7'0"	ALU GLAZED SWING DOOR
D1	2'0" x 7'0"	2W FLUSH DOOR
D2	2'0" x 7'0"	-DO-
D3	3'0" x 7'0"	-DO-
D4	4'0" x 7'0"	-DO-
W	6'0" x 7'0"	1W GLAZED WINDOW
W1	5'0" x 5'0"	-DO-
W2	4'0" x 5'0"	-DO-
W3	4'0" x 7'0"	-DO-
W4	4'0" x 7'0"	-DO-
W5	3'0" x 7'0"	-DO-
V	2'0" x 2'0"	1W GLAZED VENTILATOR
V1	1'0" x 2'0"	-DO-
V2	4'0" x 2'0"	-DO-
V3	5'0" x 2'0"	-DO-
V4	2'0" x 2'0"	-DO-
V5	3'0" x 2'0"	-DO-

*Sigat Rameswary*

PROPOSED  
 ROAD  
 BOUNDARY

PROPOSED SCHOOL BUILDING ANNEXURE FOR  
 RAJAH MUTHIA CHETTIAR  
 CHARITABLE AND EDUCATIONAL  
 TRUST AT SANTHOME HIGH ROAD  
 MADRAS - 28

RS NO 4277/4 BLOCK NO 93  
 DIV NO 135

**SECOND FLOOR PLAN**  
 (ALL METRIC DIMENSIONS ARE IN MM)

SCALE 1" = 10'0"  
 DATE  
 DRG NO  
 DRG

ARCHITECTS AND ENGINEERS

**ALTAJ AND ASSOCIATES**  
 75, THIRD EAST STREET,  
 THIRUVANMIYUR,  
 MADRAS - 61

MMDA 'C' / PP NO. 1  
 C.N. 04/14/32/12  
 AREA: 14.19  
 PART I: 4.14  
 PART II: 10.05

Planning Permit No. 41/1/2011  
**APPROVED**  
 SUBJECT TO THE CONDITIONS IN THIS OFFICE LETTER  
 No. 1142/2011  
 FOR MEMBER SECRETARY  
 MADRAS METROPOLITAN  
 DEVELOPMENT AUTHORITY  
 MADRAS - 600 008

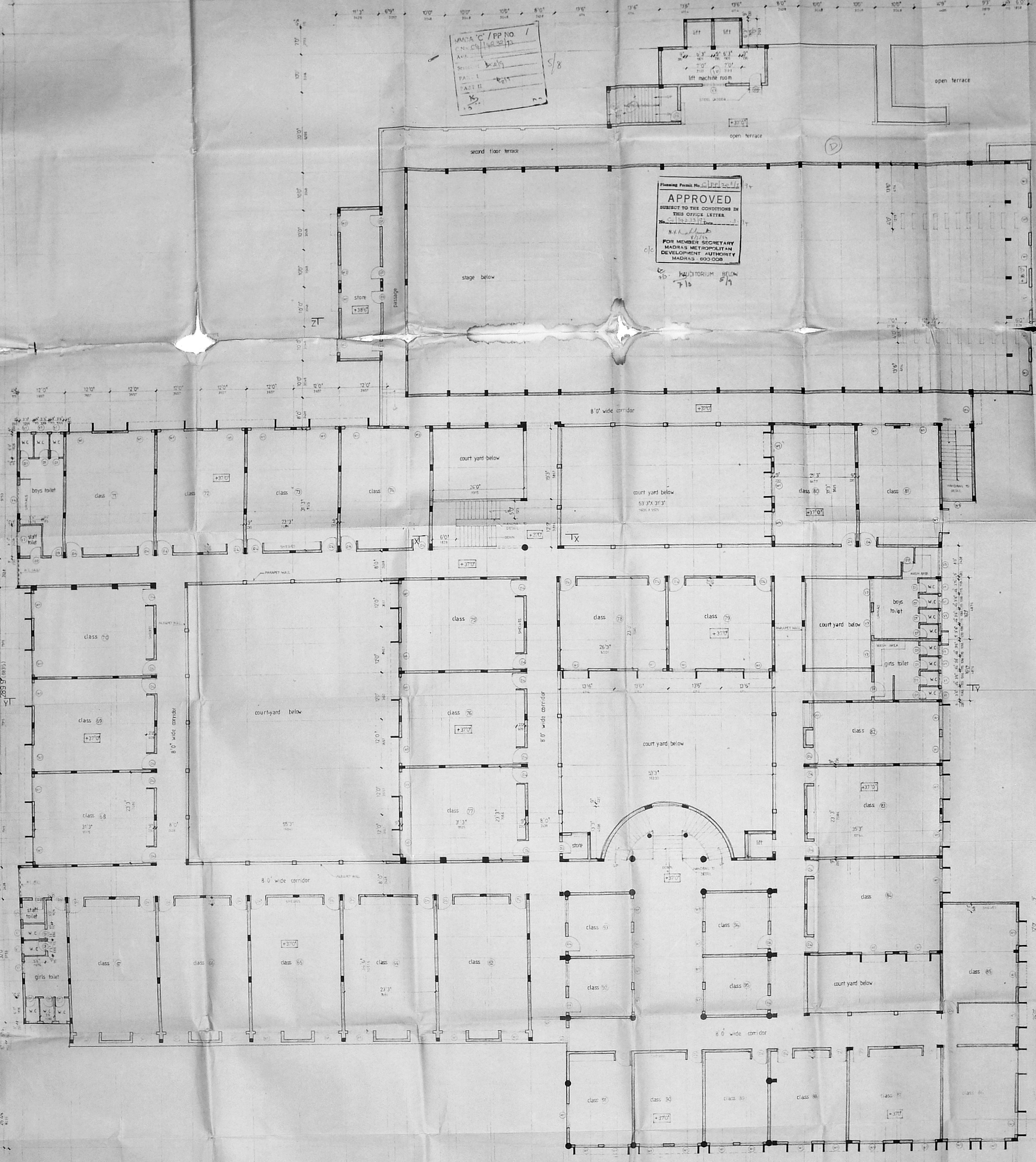

SCHEDULE OF JOINERY		
TYPE	SIZE	DESCRIPTION
SD	6'5" x 7'0"	ADD GLAZED SWING DOOR
SD	2'5" x 7'0"	DO
SD	2'0" x 7'0"	DO
SD	3'0" x 7'0"	DO
SD	4'0" x 7'0"	DO
W	8'0" x 7'0"	TR GLAZED WINDOW
W	8'0" x 5'0"	DO
W	4'0" x 5'0"	DO
W	8'0" x 7'0"	DO
W	8'0" x 5'0"	DO
W	4'0" x 5'0"	DO
W	4'0" x 2'0"	TR GLAZED WINDOW
W	3'0" x 2'0"	DO
W	4'0" x 2'0"	DO
W	8'0" x 2'0"	DO
W	4'0" x 2'0"	DO
W	3'0" x 2'0"	DO

*Siggi Ramasamy*

PROPOSED  
 ROAD  
 BOUNDARY  
 PROPOSED SCHOOL BUILDING ANNEXURE FOR  
**RAJAH MUTHIA CHETTIAR**  
 CHARITABLE AND EDUCATIONAL  
 TRUST AT SANTHOME HIGH ROAD  
 MADRAS - 28

R/S NO 427714 BLOCK NO 99  
 DIV NO 185

THIRD FLOOR PLAN

ARCHITECTS AND ENGINEERS  
**ALTAf AND ASSOCIATES**

75, THIRD EAST STREET  
 THIRUVANMIYUR  
 ARCHITECTS  
 MAJAS - 41

266' 9" (81305)

MMDA 'C' / FP NO. /  
 C.N. CHITRALIS  
 Part I  
 Part II  
 P.P. D.P.

Planning Permit No. 101/2015  
**APPROVED**  
 SUBJECT TO THE CONDITIONS IN  
 THIS OFFICE LETTER.  
 No. 101/2015 Date: 20/11/15  
 N.V. [Signature]  
 FOR MEMBER SECRETARY  
 METROPOLITAN  
 DEVELOPMENT AUTHORITY  
 MADRAS - 600 003.

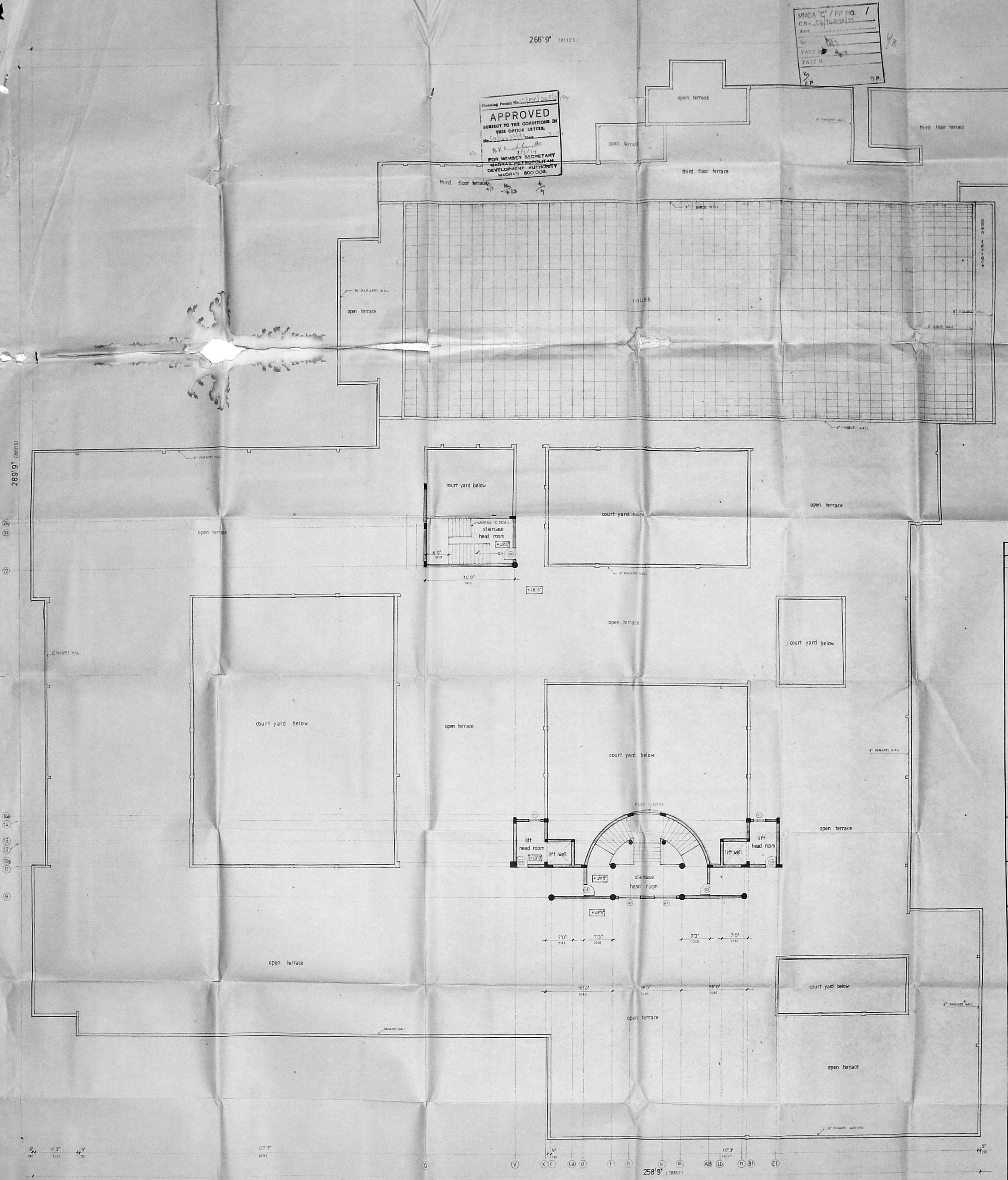

SCHEDULE OF JOINERY		
TYPE	SIZE	DISCUSSION
D3	3' 5 1/2" x 1' 0"	1 W FLUSH DOOR
W1	6' 0" x 5' 0"	1 W GLAZED WINDOW
V1	3' 0" x 2' 0"	1 W GLAZED VENTILATOR

*Sigap Ramaswamy*  
 SIGNATURE OF OWNER

PROPOSED ROAD  
 BOUNDARY

PROPOSED SCHOOL BUILDING ANNEXURE FOR  
**RAJAH MUTHIA CHETTIAR CHARITABLE AND EDUCATIONAL TRUST AT SANTHOME HIGH ROAD MADRAS - 28**

R.S NO 4277/4 BLDG NO 93  
 DIV NO 135

**TERRACE FLOOR PLAN**

SCALE 1" = 4'-0"  
 DATE  
 DRG NO  
 P.N.  
 REVISED

ARCHITECTS AND ENGINEERS

**ALTAF AND ASSOCIATES**

75 THIRD EAST STREET  
 N. ALTAFAHMED  
 ARCHITECTS  
 MADRAS - 41

11' 3" 3155  
 9' 30'

127' 3" 3475

258' 9" (78857)

MMDA 'C' / PP NO. /  
 C.No. 14232/53  
 Asst. \_\_\_\_\_  
 Secy. \_\_\_\_\_  
 PART I \_\_\_\_\_  
 PART II \_\_\_\_\_  
 A.P. \_\_\_\_\_ D.P. \_\_\_\_\_

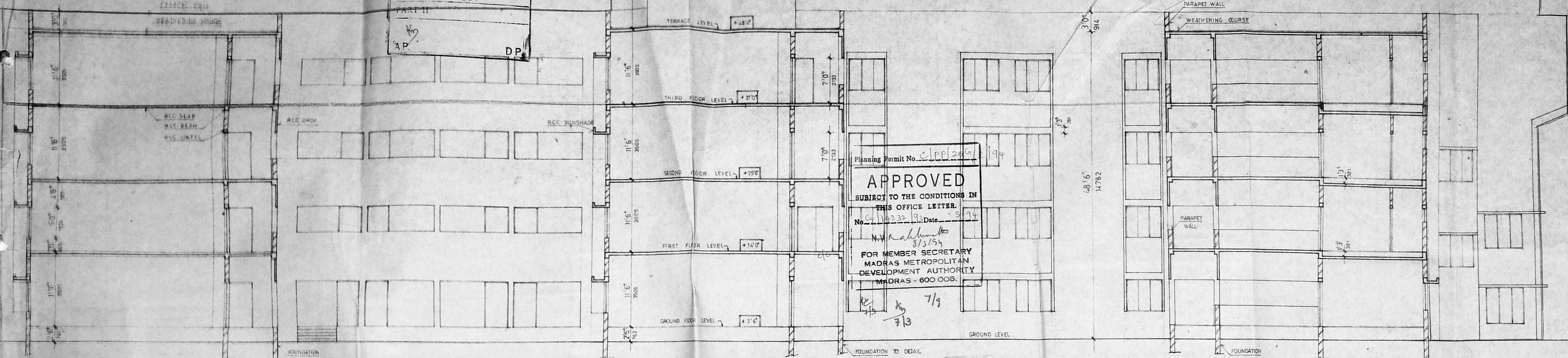

Planning Permit No. C/PP/239/194  
**APPROVED**  
 SUBJECT TO THE CONDITIONS IN  
 THIS OFFICE LETTER.  
 No. 14232/53 Date 8/3/54  
 N.W. Mahalingam  
 FOR MEMBER SECRETARY  
 MADRAS METROPOLITAN  
 DEVELOPMENT AUTHORITY  
 MADRAS - 600 008.  
 7/9  
 3/3

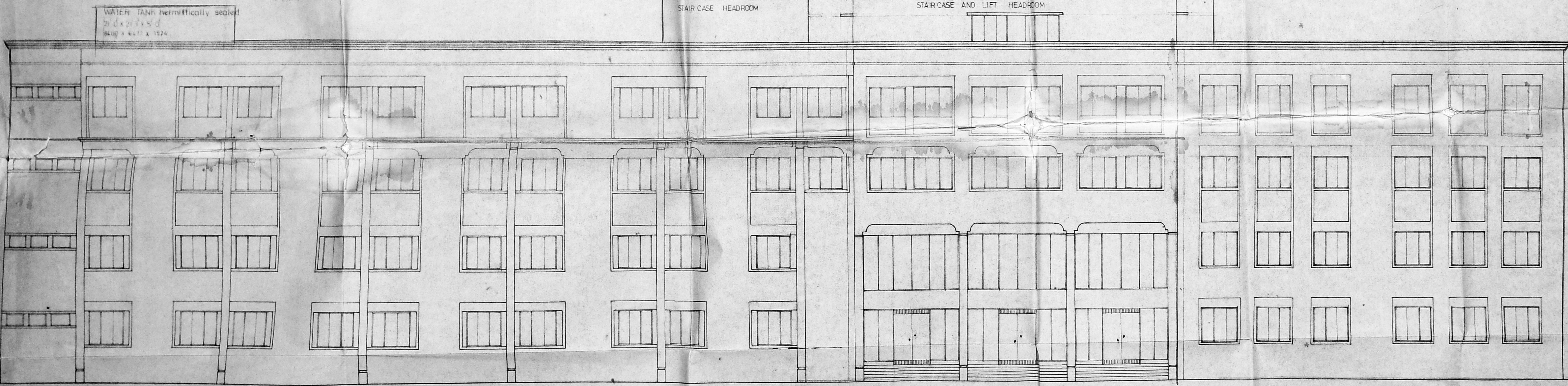
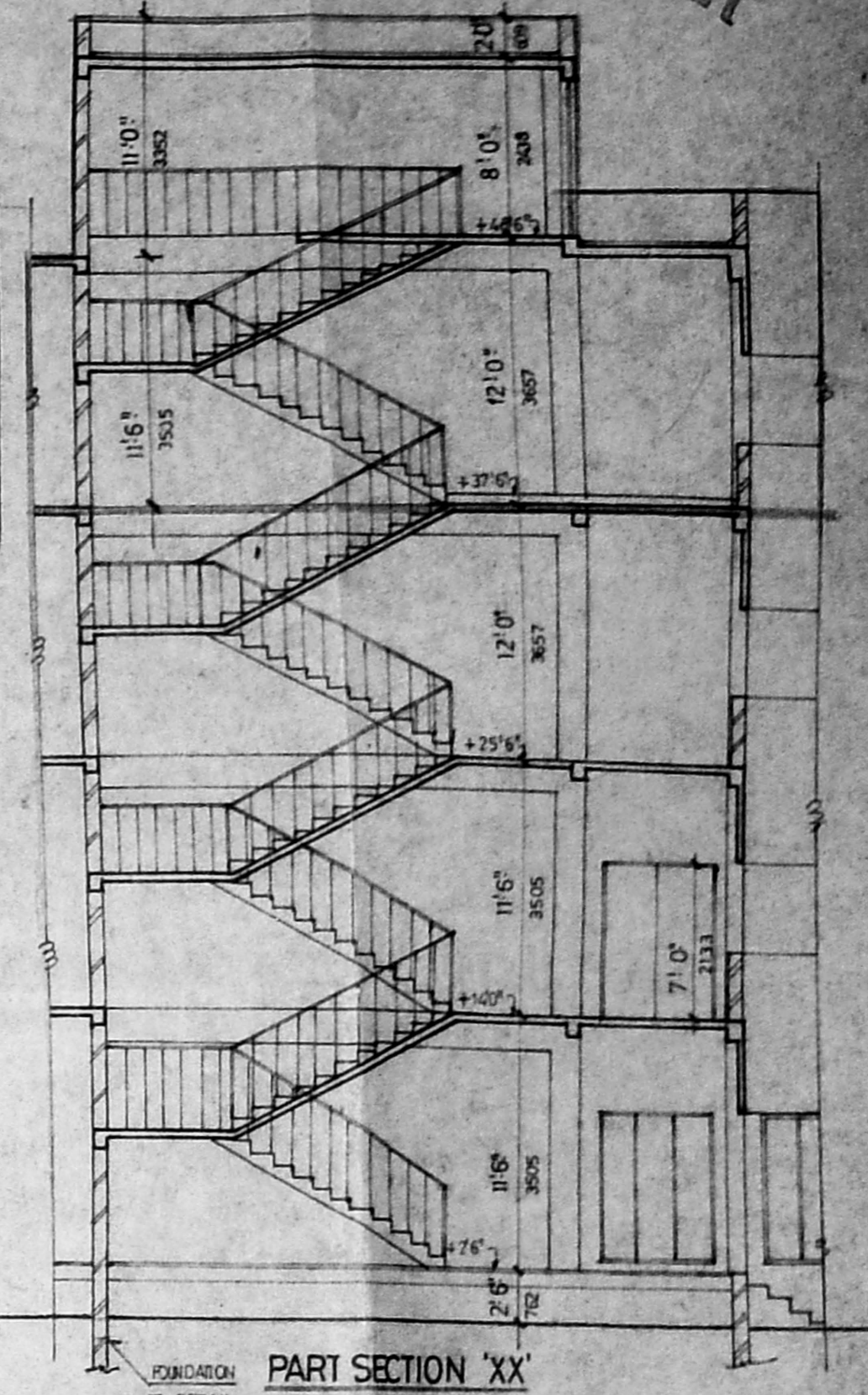

PROPOSED SCHOOL BUILDING ANNEXURE FOR  
 RAJAH MUTHIA CHETTIAR  
 CHARITABLE AND EDUCATIONAL  
 TRUST, AT SANTHOME HIGH ROAD  
 MADRAS - 28.

R.S. NO. 4277/4 BLOCK NO. 93  
 DIV. NO. 135

PROPOSED \_\_\_\_\_  
 ROAD \_\_\_\_\_  
 BOUNDARY \_\_\_\_\_

ELEVATION & SECTION

SCALE 1" = 8' 0"  
 DATE \_\_\_\_\_  
 DRG. NO. \_\_\_\_\_  
 DRN. \_\_\_\_\_ BENEFICIT \_\_\_\_\_

ARCHITECTS AND ENGINEERS

**ALTAf AND ASSOCIATES**

75, THIRD EAST STREET, TIRUPATI  
 THIRUVANMIYUR, ARCHITECT  
 MADRAS - 41. COUNCIL Reg. No. CAP/165

*Sigap. Ramaswamy*  
 SIGNATURE OF THE OWNER





MMDA 'C' / PP NO. /  
 C.No. 04/14232/93  
 Asst. \_\_\_\_\_  
 Scrutiny: 25/1/94 2/2  
 PART I  
 PART II  
 A.P. DP.

R.P. dt. 21/1/94

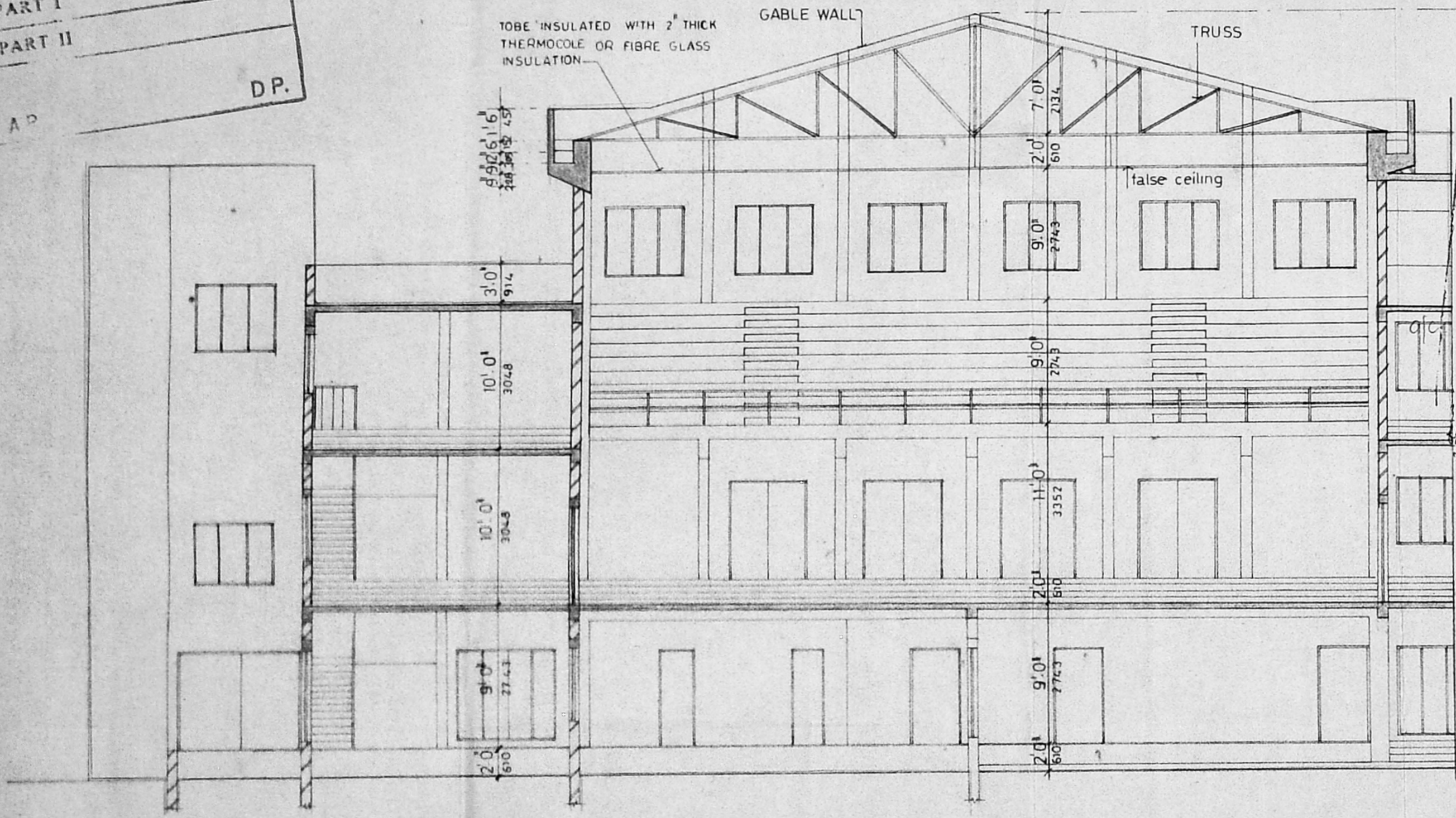

Planning Permit No. C/PP/20 I/1/94  
**APPROVED**  
 SUBJECT TO THE CONDITIONS IN  
 THIS OFFICE LETTER.  
 No. 04/14232/93 Date 3-94  
 N.V. N. Mahalingam  
 8/3/94  
 FOR MEMBER SECRETARY  
 MADRAS METROPOLITAN  
 DEVELOPMENT AUTHORITY  
 MADRAS - 600 008

AUDITORIUM CROSS SECTION

RAJAH MUTHIA CHETTIAR CHARITABLE  
 AND EDUCATIONAL TRUST AT  
 SANTHOME HIGH ROAD MADRAS - 28.

COLOUR INDEX  
 proposed [shaded box]  
 Road [shaded box]  
 Boundry [shaded box]

OWNER SIGNATURE  
*S. Gopi Ramaswamy*

AUDITORIUM  
 CROSS SECTION

SCALE 1-8'-0"  
 DATE \_\_\_\_\_  
 DRG NO: \_\_\_\_\_  
 DRN. RAM.G  
 CHECKED \_\_\_\_\_

ARCHITECTS AND ENGINEERS.  
*[Signature]*  
**ALTAH AND ASSOCIATES.**  
 N. ALTAH AHMED  
 ARCHITECT  
 75 THIRD CROSS STREET  
 THIRUVANMIYUR  
 MADRAS COUNCIL Reg. No. CA761570